

9. Straight over Faygate Lane into Wimland Lane to T-junction with Wimland Road.
10. Left down Wimland Hill past Frog and Nightgown pub to bridleway on right just before railway level crossing.
11. Follow bridleway (Bush Lane) around to the left ignoring track to Owlcastle Farm and continue to junction with Rusper Road.
12. Turn left then cross A264 at the roundabout and follow signs to Littlehaven. Cross Littlehaven railway level crossing, then pass Lambs Farm Road and turn left at The Fountain pub into Littlehaven Lane. Turn right at crossroad with Hawkesbourne Road to junction with Crawley Road.
13. Right for 50 metres and then left into Comptons Lane. Cross Harwood Road roundabout continuing down Comptons Lane and left into Hampers Lane at mini roundabout (GR190308).
14. Follow Hampers Lane to sharp left bend and turn right on bridleway. Follow the good track to T-junction with Hammerpond Road.
15. Left to return to Roosthole car park.

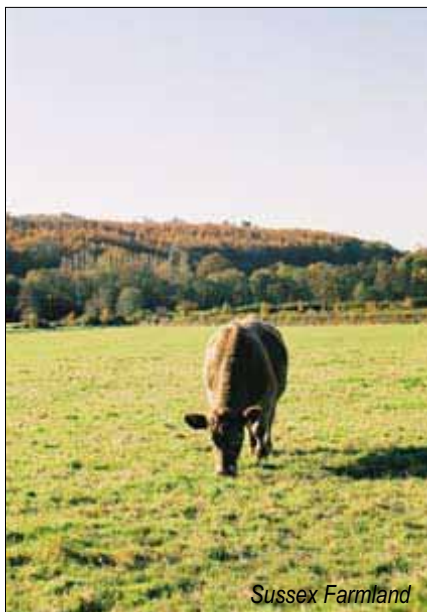

Sussex Farmland

## Horsham/St Leonard's Forest/Wimland

### MAINLY OFF ROAD

Intermediate

13 miles (20.92 km)

2¼ hours

ROUTE

16



Map Explorer 134 Crawley & Horsham

**This route is mainly on bridleways and takes you through the middle of St Leonard's Forest on Mick Miles' Race, through Holmbush Forest and farmland north of the Horsham/Crawley Road and returning on the outskirts of Horsham. Going is muddy after rain.**



1. Start at Roosthole car park (GR208298) and follow obvious track north-east uphill through woods.
2. At top of hill and junction of bridleway and footpaths turn left (north) and follow the straight High Weald Landscape Trail (Mick Miles' Race) through the forest ignoring any turn-offs on either side.
3. Continue straight on at junction of trail, forestry breaks and footpath.

4. Right at T-junction with Forest Road, through Colgate and past Dragon Inn and church.
5. Just past 30 mph sign and drive to Black Hill Stud, turn left on bridleway (GR235329). Follow bridleway for 600 metres. Pass forest track on right and after a further 150 metres fork right just past crossroad with forest track.
6. Continue downhill to junction with A264 Horsham/Crawley Road.
7. Cross dual carriageway and go through gate beside cottage. Follow bridleway to railway crossing ignoring bridleway on the right just before the level crossing. Take great care crossing the railway track.
8. Continue on bridleway uphill through woods, into Kilnwood Lane and past Kilnwood Farm to crossroads.



St Leonard's Forest

Continued on back page

