

# Wiston Parish

---

# Wiston Parish

The following sites have been considered as part of the December 2018 SHELAA Housing Land Assessment for the Parish.

A map depicting the entire site area and summary of each site assessment is included on the following pages.

Please note that the classification of a site is based on the classification of the developable area within that site, therefore if part of a site is considered 'developable' 6-10 years, the whole site would be coloured yellow, however in reality only part of that site may be considered suitable for development.

**The outcome of the assessment for Wiston Parish is summarised as follows:**

SHELAA Reference	Site Name	Site Address	Outcome of Assessment	Total Units
SA616	Hole Street Yard	London Road Wiston	Not Currently Developable	0

This page is intentionally blank

---

**Parish**Wiston

---

**SHLAA Reference** SA616 **Site Name** Hole Street Yard

---

---

<b>Years 1-5 Deliverable</b>	<input type="checkbox"/>	<b>Site Address</b>	Hole Street Yard		
<b>Years 6-10 Developable</b>	<input type="checkbox"/>				
<b>Years 11+</b>	<input type="checkbox"/>	<b>Site Area (ha)</b>	0.716	<b>Suitable</b>	<input type="checkbox"/>
<b>Not Currently Developable</b>	<input checked="" type="checkbox"/>	<b>Greenfield/PDL</b>	PDL	<b>Available</b>	<input checked="" type="checkbox"/>
		<b>Site Total</b>	0	<b>Achievable</b>	<input type="checkbox"/>

**Justification**

The landowner has expressed an interest to develop the site meaning it is 'available'. The site is located in an isolated rural location and unrelated to any settlement boundary. It is therefore assessed as 'Not Currently Developable'.

---

**Excluded Site**  **Exclusion Reason****Lapsed PP**  **Date**

# SA-616 : Hole Street Yard, Wiston

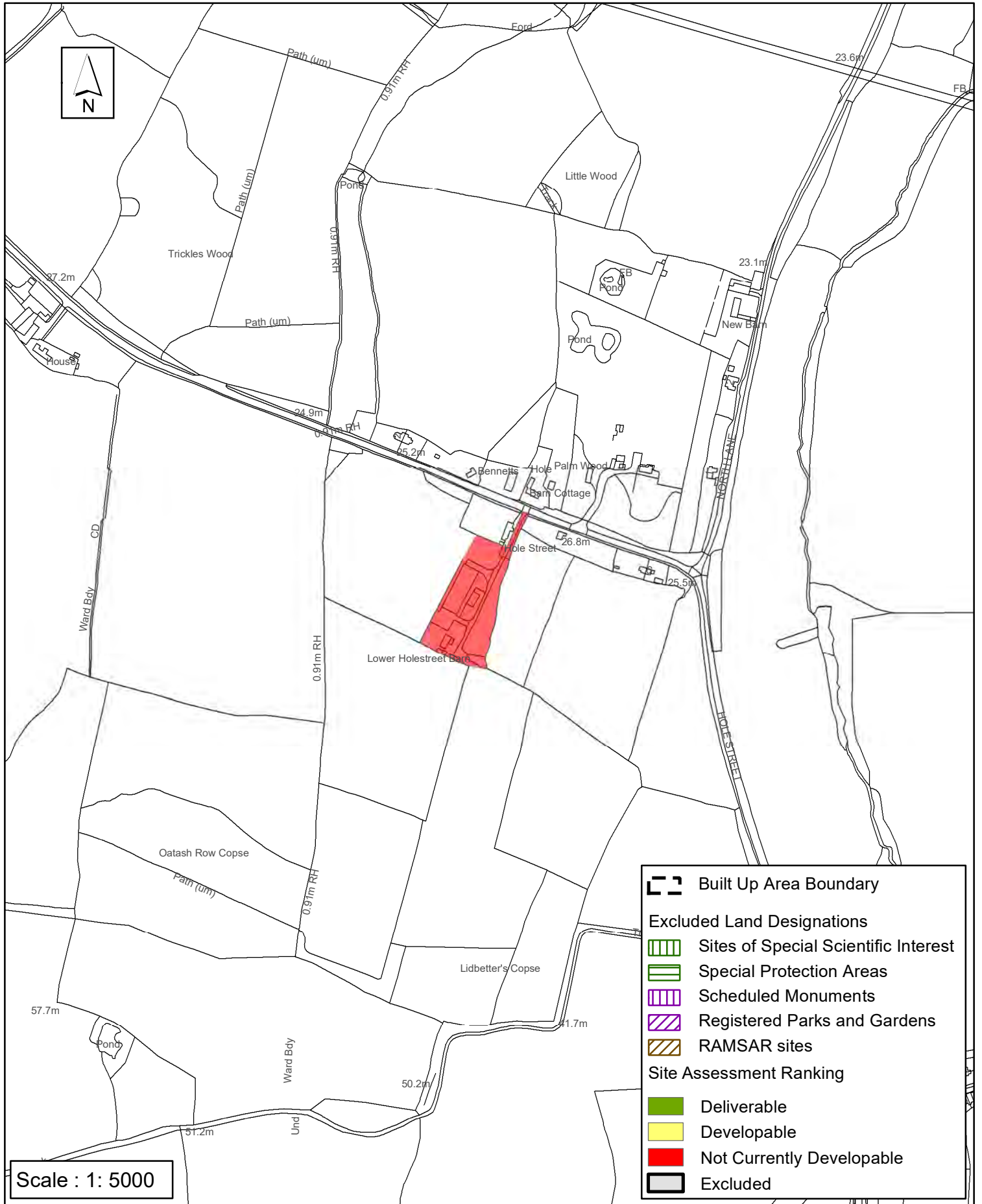

Reproduced by permission of Ordnance Survey map on behalf of HMSO. © Crown copyright and database rights (2018). Ordnance Survey Licence.100023865

Date:

Revision:

## Horsham District Council

Parkside, Chart Way, Horsham  
West Sussex RH12 1RL  
Barbara Childs : Director of Place