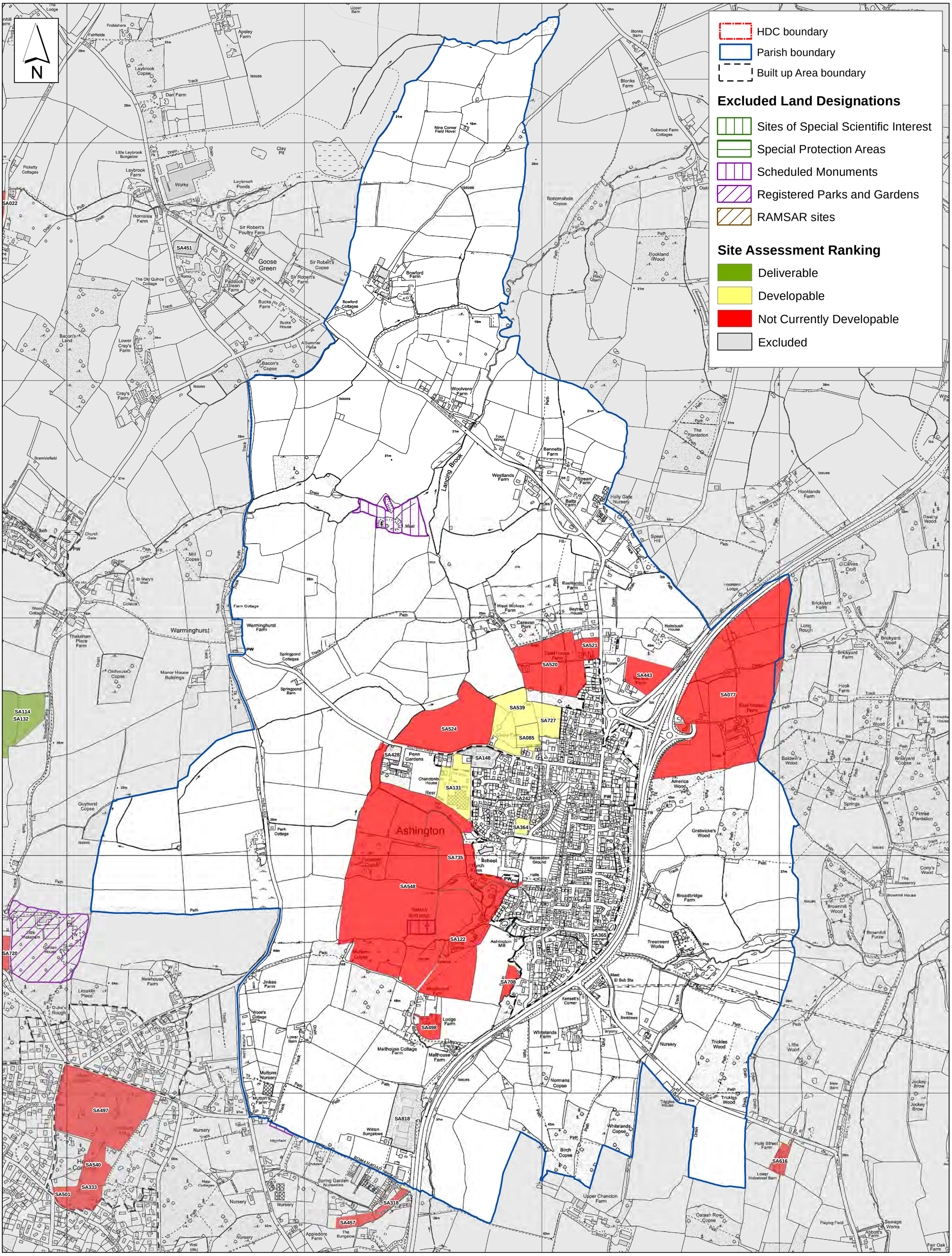

Horsham District Council

Parkside, Chart Way, Horsham
West Sussex RH12 1RL.
Barbara Childs : Director of Place

Reproduced by permission of Ordnance Survey map on behalf of HMSO. © Crown copyright and database rights (2018). Ordnance Survey Licence.100023865

Strategic Housing Land Availability Assessment 2018
Ashington Parish

Reference No : Consultation Draft		Date : 21/11/2018	Scale : 1:10,000 at A2
Drawing No :	Drawn :	Checked :	Revisions :