

File Name: \\eu.aecomnet.com\EMIAUK\UKBAS\Uos\PP-477626 - Horsham SFRA\90_CAD_GIS\920_GIS

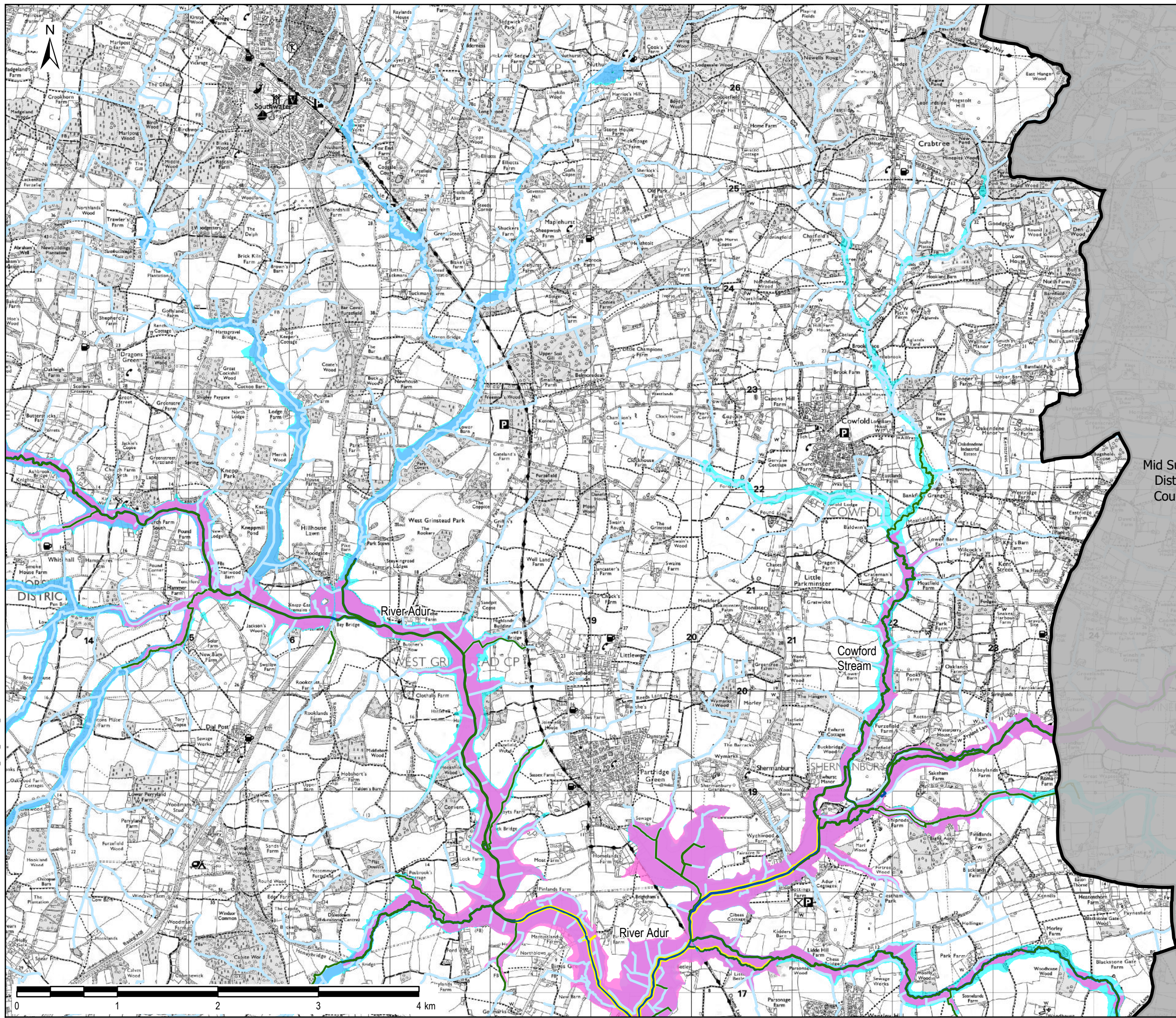

THIS DRAWING IS TO BE USED ONLY FOR THE PURPOSE OF
ISSUE THAT IT WAS ISSUED FOR AND IS SUBJECT TO AMENDMENT

LEGEND

- Horsham District Boundary
- Main Rivers
- Ordinary Watercourses
- Flood Zone 2
- Flood Zone 3
- Flood Zone 3b
- Flood Defences
 - Embankment
 - High Ground
 - wall

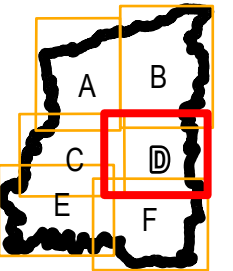

Copyright
Contains OS data © Crown copyright and database
right (2020)

Contains Environment Agency data © Environment
Agency and database right 2020

Notes
1. This map shows the predicted likelihood of fluvial flooding based on
the Environment Agency's Flood Map for Planning (Rivers and the
Sea) and catchment modelling studies, which may be subject to
revision in the future. The Flood Map for Planning is provided on the
Environment Agency website (www.gov.uk/environment-agency).
2. The probability of fluvial flooding is divided into the following
categories:
Flood Zone 1 - Land having a less than 0.1% annual exceedance
probability (AEP) of river flooding (<1 in 1,000 chance each year).
Shown as clear on the Flood Map - all land outside Flood Zones 2
and 3.
Flood Zone 2 - Land having between a 1% and 0.1% AEP of river
flooding (between 1 in 100 and 1 in 1,000 chance each year).
Flood Zone 3 - Land having a 1% AEP or greater of river flooding
(≥1 in 100 chance).
3. Flood Zone 3b Functional Floodplain is defined as land where water
has to flow or be stored in times of flood, or land purposely designed to
flood in an extreme event (0.1% AEP). For the purpose of this SFRA,
land modelled to have a probability of flooding of 5% AEP or greater
has been used by Horsham District Council as a starting point for
identifying areas of Functional Floodplain.

Purpose of Issue
FINAL

Client
HORSHAM DISTRICT COUNCIL

Project Title
**HORSHAM DISTRICT
COUNCIL SFRA**

Drawing Title
FIGURE 8D- FLOOD ZONES

Drawn SB	Checked SL	Approved EC	Date 09/01/2020
AECOM Internal Project No. 60613369			Scale @ A3 1:36,000

THIS DOCUMENT HAS BEEN PREPARED PURSUANT TO AND SUBJECT TO THE
TERMS OF AECOM'S APPOINTMENT BY ITS CLIENT. AECOM ACCEPTS NO LIABILITY
FOR ANY USE OF THIS DOCUMENT OTHER THAN BY ITS ORIGINAL CLIENT OR
FOLLOWING AECOM'S EXPRESS AGREEMENT TO SUCH USE, AND ONLY FOR THE
PURPOSES FOR WHICH IT WAS PREPARED AND PROVIDED.

AECOM
Midpoint
Ampcon Link, Basingstoke
Hampshire, RG21 7PP
Telephone (01256) 310200
Fax (01256) 310201
www.aecom.com

AECOM

Drawing Number FIGURE 8D	Rev 02
------------------------------------	------------------