

File Name: 'I:\aecomnet.com\EMIAUK\BAS\UcasPP-427626 - Horsham SFRA\900_CAD_GIS\920_GIS

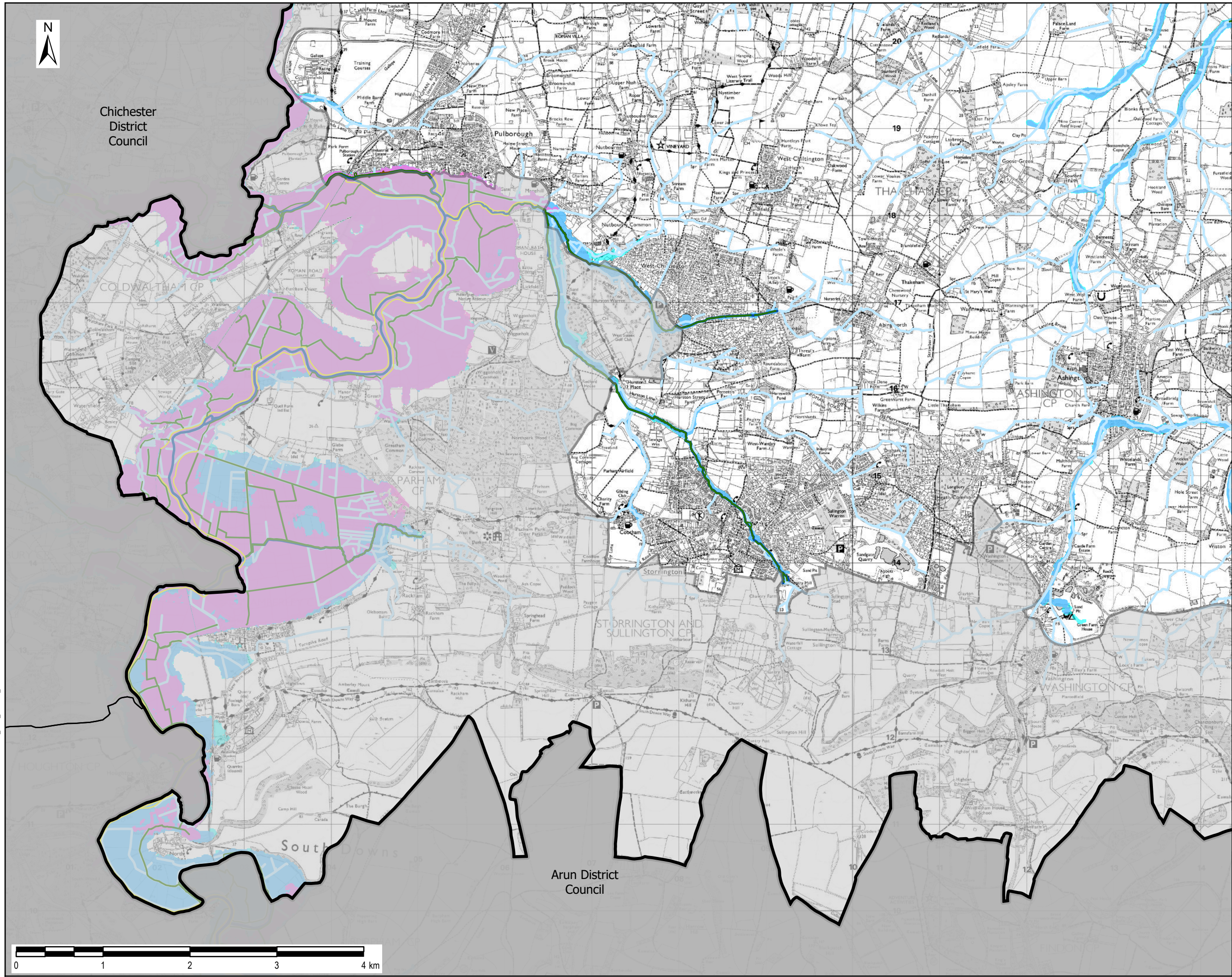

THIS DRAWING IS TO BE USED ONLY FOR THE PURPOSE OF ISSUE THAT IT WAS ISSUED FOR AND IS SUBJECT TO AMENDMENT

LEGEND

- Horsham District Boundary
- South Downs National Park
- Main Rivers
- Ordinary Watercourses
- Flood Zone 2
- Flood Zone 3
- Flood Zone 3b
- Flood Defences
 - Embankment
 - High Ground
 - wall

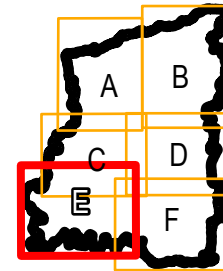

Copyright
Contains OS data © Crown copyright and database right (2020)

Contains Environment Agency data © Environment Agency and database right 2020

Notes
1. This map shows the predicted likelihood of fluvial flooding based on the Environment Agency's Flood Map for Planning (Rivers and the Sea) and catchment modelling studies, which may be subject to revision in the future. The Flood Map for Planning is provided on the Environment Agency website (www.gov.uk/environment-agency).
2. The probability of fluvial flooding is divided into the following categories:
Flood Zone 1 - Land having a less than 0.1% annual exceedance probability (AEP) of river flooding (<1 in 1,000 chance each year). Shown as clear on the Flood Map - all land outside Flood Zones 2 and 3.
Flood Zone 2 - Land having between a 1% and 0.1% AEP of river flooding (between 1 in 100 and 1 in 1,000 chance each year).
Flood Zone 3 - Land having a 1% AEP or greater of river flooding (>1 in 100 chance).
3. Flood Zone 3b Functional Floodplain is defined as land where water has to flow or be stored in times of flood, or land purposely designed to flood in an extreme event (0.1% AEP). For the purpose of this SFRA, land modelled to have a probability of flooding of 5% AEP or greater has been used by Horsham District Council as a starting point for identifying areas of Functional Floodplain.

Purpose of Issue
FINAL

Client
HORSHAM DISTRICT COUNCIL

Project Title
HORSHAM DISTRICT COUNCIL SFRA

Drawing Title
FIGURE 8E- FLOOD ZONES

Drawn SB	Checked SL	Approved EC	Date 09/01/2020
AECOM Internal Project No. 60613369		Scale @ A3 1:40,000	

THIS DOCUMENT HAS BEEN PREPARED PURSUANT TO AND SUBJECT TO THE TERMS OF AECOM'S APPOINTMENT BY ITS CLIENT. AECOM ACCEPTS NO LIABILITY FOR ANY USE OF THIS DOCUMENT OTHER THAN BY ITS ORIGINAL CLIENT OR FOLLOWING AECOM'S EXPRESS AGREEMENT TO SUCH USE AND ONLY FOR THE PURPOSES FOR WHICH IT WAS PREPARED AND PROVIDED.

AECOM
Midpoint
Alençon Link, Basingstoke
Hampshire, RG21 7PP
Telephone (01256) 310200
Fax (01256) 310201
www.aecom.com

AECOM

Drawing Number FIGURE 8E	Rev 02
-----------------------------	-----------