

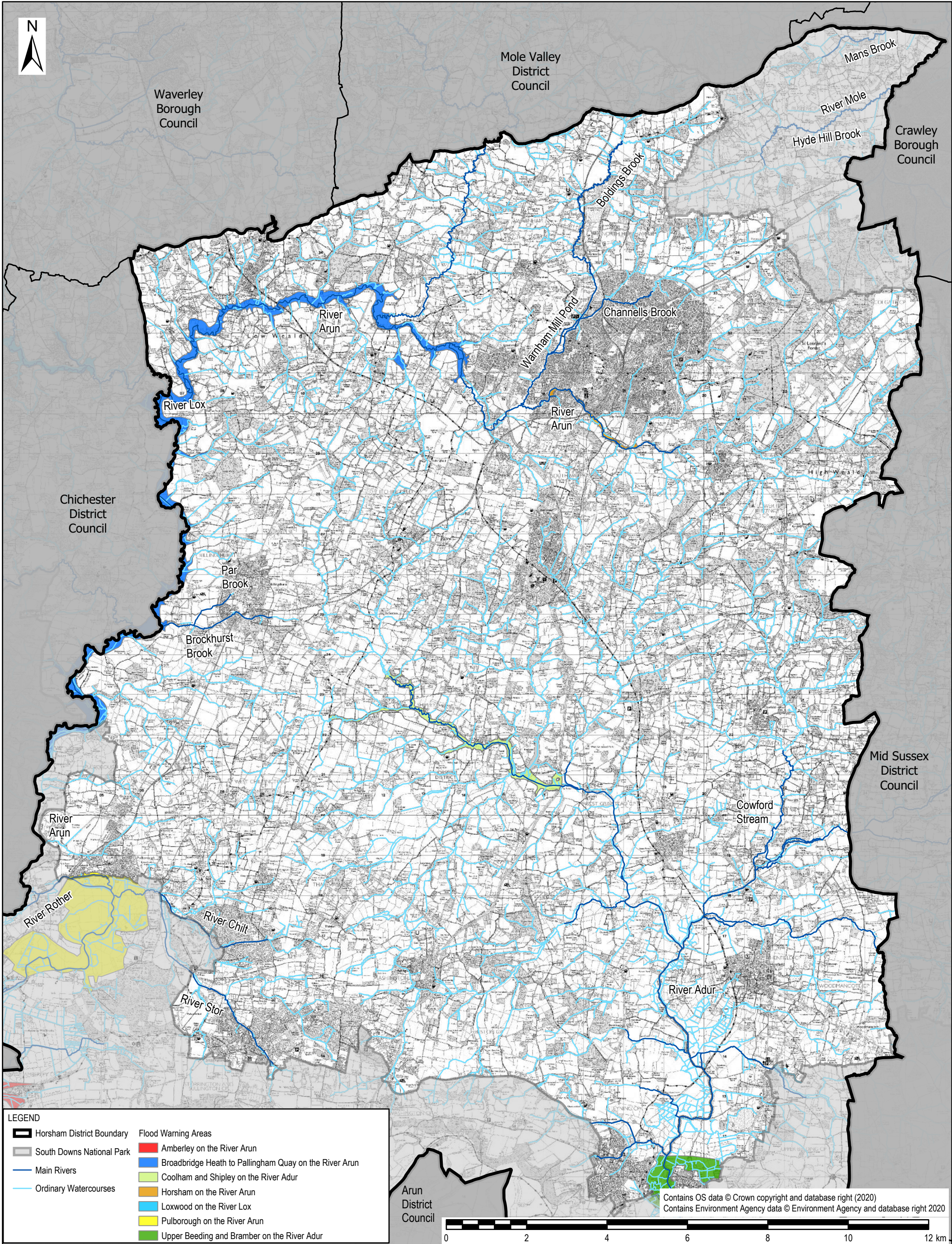

File Name: \\au.aecomnet.com\EMIAUK\UKBAS\Jobs\PR-427626 - Horsham SFRA\900_CAD_GIS\920_GIS



Project Title/Drawing Title		Client			AECOM	
<div>HORSHAM DISTRICT COUNCIL SFRA</div> <div>FIGURE 6- FLOOD WARNING AREAS</div>		HORSHAM DISTRICT COUNCIL			<div>Midpoint</div> <div>Alençon Link, Basingstoke</div> <div>Hampshire, RG21 7PP</div> <div>Telephone (01256) 310200</div> <div>Fax (01256) 310201</div> <div>www.aecom.com</div> <div></div> <div>THIS DOCUMENT HAS BEEN PREPARED PURSUANT TO AND SUBJECT TO THE TERMS OF AECOM'S APPOINTMENT BY ITS CLIENT. AECOM ACCEPTS NO LIABILITY FOR ANY USE OF THIS DOCUMENT OTHER THAN BY ITS ORIGINAL CLIENT OR FOLLOWING AECOM'S EXPRESS AGREEMENT TO SUCH USE, AND ONLY FOR THE PURPOSES FOR WHICH IT WAS PREPARED AND PROVIDED.</div>	
		Drawn	Checked	Approved		
		SB	SL	EC		
		Date	Scale @ A3	Purpose of Issue		
		09/01/2020	1:85,000	FINAL		
		Drawing Number	Rev			
		FIGURE 6	02			

Notes

The Environment Agency provide a free flood warning service for many areas at risk of flooding from rivers and the sea. In some parts of England the Environment Agency may be able to provide warnings when flooding from groundwater is possible. The Environment Agency free flood warning service can provide advance notice of flooding and can provide time to prepare.

The Environment Agency issue flood warnings to homes and businesses when flooding is expected. Upon receipt of a flood warning, occupants should take immediate action.

The Environment Agency issue flood alerts when flooding is possible. Flood alerts cover larger areas than flood warnings and are issued more frequently. Upon receipt of a flood alert, occupants should be prepared for flooding and to take action.

If a flood alert for groundwater is available this does not mean that your property is definitely at risk. It is very difficult to predict the exact location of flooding from groundwater as it is often related to local geology. To help people, the Environment Agency provide flood alerts for large areas that could be affected if groundwater levels were high.