

File Name: \\nu.aecomnet.com\EMIAUK\UKBAS\Jobs\PR-427626 - Horsham SFRA\900\_CAD\_GIS\920\_GIS

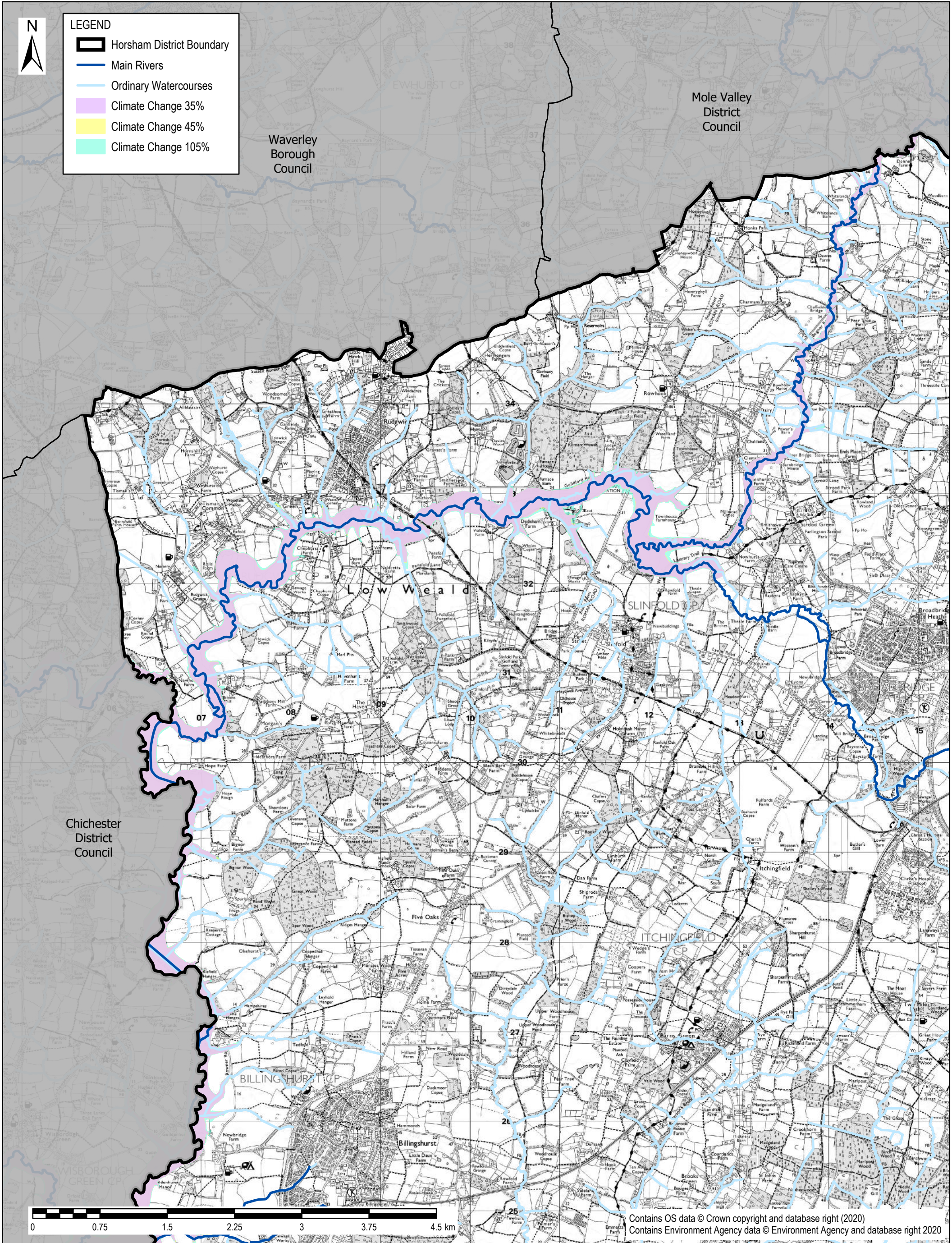

Project Title/Drawing Title		Client		AECOM	
HORSHAM DISTRICT COUNCIL SFRA		HORSHAM DISTRICT COUNCIL		Midpoint	
FIGURE 9A- CLIMATE CHANGE		Drawn SB	Checked SL	Approved EC	Alençon Link, Basingstoke
		Date 09/01/2020	Scale @ A3 1:36,000	Purpose of Issue FINAL	Hampshire, RG21 7PP
		Drawing Number FIGURE 9A		Rev 02	Telephone (01256) 310200
					Fax (01256) 310201
					www.aecom.com
					THIS DOCUMENT HAS BEEN PREPARED PURSUANT TO AND SUBJECT TO THE TERMS OF AECOM'S APPOINTMENT BY ITS CLIENT. AECOM ACCEPTS NO LIABILITY FOR ANY USE OF THIS DOCUMENT OTHER THAN BY ITS ORIGINAL CLIENT OR FOLLOWING AECOM'S EXPRESS AGREEMENT TO SUCH USE, AND ONLY FOR THE PURPOSES FOR WHICH IT WAS PREPARED AND PROVIDED.

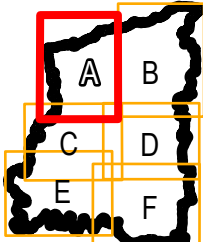

Notes

1. This map shows the modelled scenarios for the 1 in 100 year fluvial flooding with additional allowances for climate change based on the Environment Agency's Flood Risk Assessments: Climate Change Allowances. This is provided on the Environment Agency Website ([www.gov.uk/environment-agency](http://www.gov.uk/environment-agency)).

2. The modelling of the main rivers defines the extent of flooding with additional allowances for climate change anticipated for the 2080s (2070 to 2115) during the 1% AEP (1 in 100 chance each year) plus 35% (Central), 45% (Higher Central) and 100% (Upper End).

