

File Name: 'I:\aecomnet\com\EMIAUK\BAS\Udos\PP-477626 - Horsham SFRA\900\_CAD\_GIS\920\_GIS

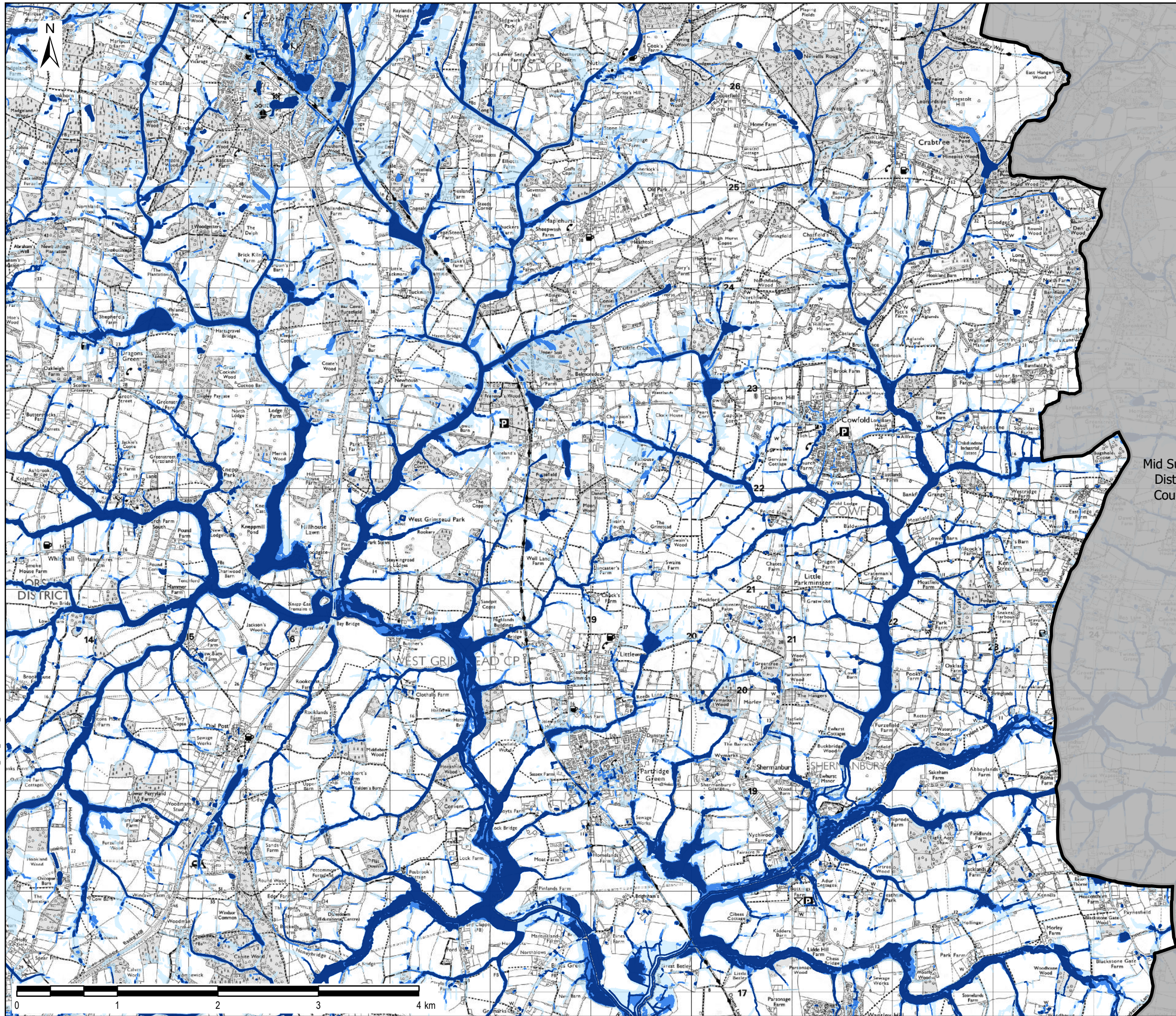

THIS DRAWING IS TO BE USED ONLY FOR THE PURPOSE OF ISSUE THAT IT WAS ISSUED FOR AND IS SUBJECT TO AMENDMENT

#### LEGEND

- Horsham District Boundary
- High Risk of Flooding
- Medium Risk of Flooding
- Low Risk of Flooding

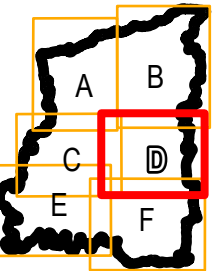

Copyright  
Contains OS data © Crown copyright and database right (2020)

Contains Environment Agency data © Environment Agency and database right 2020

- Notes
- This map shows the predicted likelihood of surface water flooding based on the Environment Agency's Risk of Flooding from Surface Water (ROFSW), which may be subject to further analysis in the future. Further information is provided on the Environment Agency website ([www.gov.uk/environment-agency](http://www.gov.uk/environment-agency)).
  - The Risk from Surface Water Flooding is divided into categories:  
High: each year, the chance of flooding is greater than 1 in 30 (3.3%).  
Medium: each year, the chance of flooding is between 1 in 100 (1%) and 1 in 30 (3.3%).  
Low: each year, the chance of flooding is between 1 in 1000 (0.1%) and 1 in 100 (1%).
  - The potential impact of surface water flooding can vary according to the depth of the water, and its velocity (speed and direction that it is flowing in).
  - Surface water flooding happens when rainwater does not drain away through the normal drainage systems or soak into the ground, but lies on or flows over the ground instead. This type of flooding can be difficult to predict as it is hard to forecast exactly where or how much rain will fall in any storm.

Purpose of Issue  
FINAL

Client  
HORSHAM DISTRICT COUNCIL

Project Title  
HORSHAM DISTRICT COUNCIL SFRA

Drawing Title  
FIGURE 10D -  
RISK OF FLOODING  
FROM SURFACE WATER

Drawn SB	Checked SL	Approved EC	Date 09/01/2020
AECOM Internal Project No. 60613369		Scale @ A3 1:36,000	

THIS DOCUMENT HAS BEEN PREPARED PURSUANT TO AND SUBJECT TO THE TERMS OF AECOM'S APPOINTMENT BY ITS CLIENT. AECOM ACCEPTS NO LIABILITY FOR ANY USE OF THIS DOCUMENT OTHER THAN BY ITS ORIGINAL CLIENT OR FOLLOWING AECOM'S EXPRESS AGREEMENT TO SUCH USE, AND ONLY FOR THE PURPOSES FOR WHICH IT WAS PREPARED AND PROVIDED.

AECOM  
Midpoint  
Alencon Link, Basingstoke  
Hampshire, RG21 7PP  
Telephone (01256) 310200  
Fax (01256) 310201  
[www.aecom.com](http://www.aecom.com)

**AECOM**

Drawing Number FIGURE 10D	Rev 02
------------------------------	-----------