Horsham District areas of choice

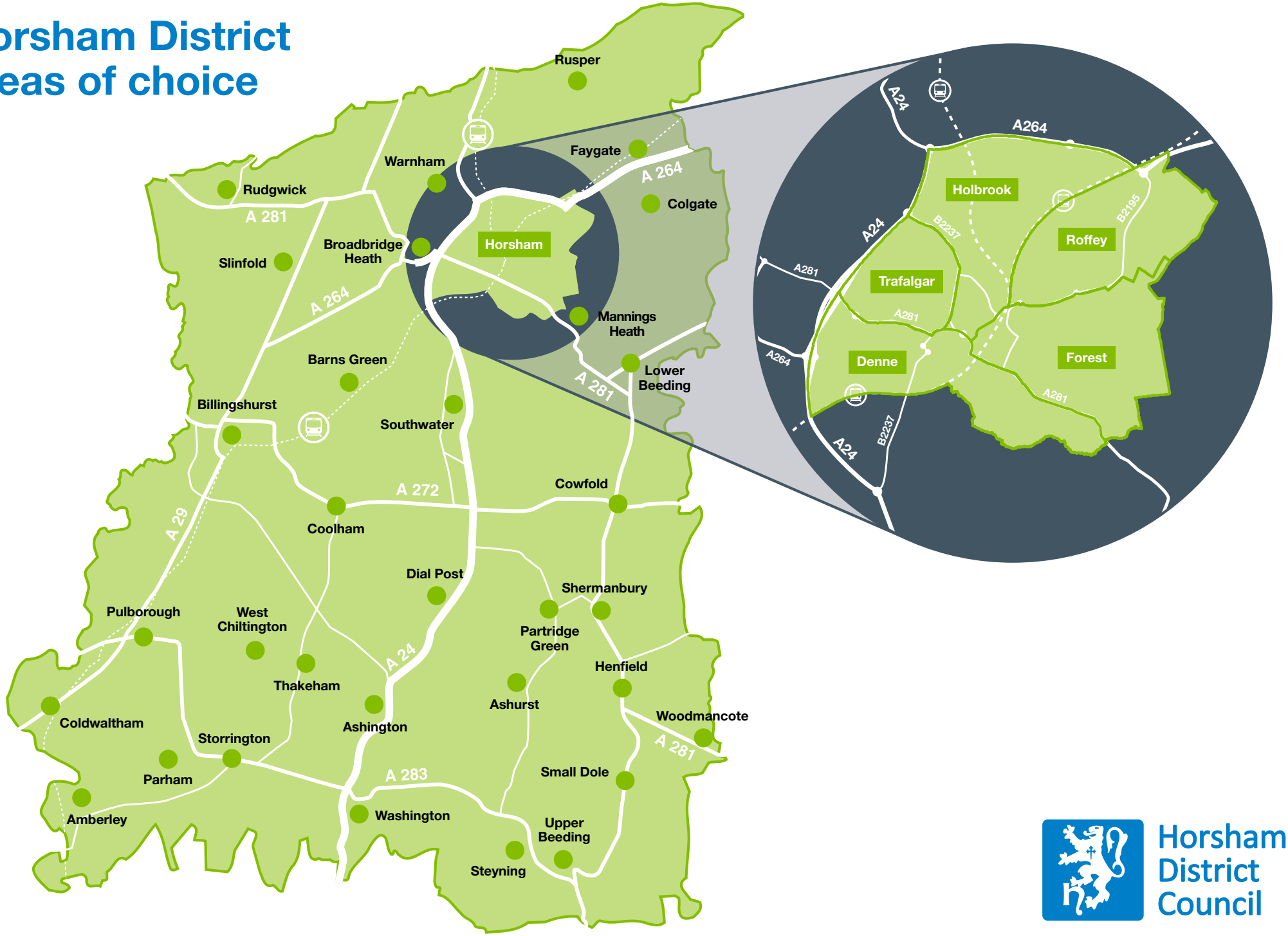

Horsham District Council

L22_HB02