

North Horsham Neighbourhood Plan Withdrawal Statement

North Horsham Parish Council

September 2018

Introduction

The purpose of this document

This document provides a record of the written notification from North Horsham Parish Council of their intention to withdraw their Neighbourhood Development Plan Area for the purposes of creating a neighbourhood plan (Please refer to Appendix 1).

Regulations and government guidance

In accordance with Regulation 12 of the Neighbourhood Planning (General) Regulations 2012 (as amended), we as the qualifying body must publicise on our website this statement:

1. a statement setting out details of the withdrawal (“the withdrawal statement”); and
2. this withdrawal statement may be inspected online on the District Council and Parish Council website respectively

Background

Horsham District Council approved the application on 12 June 2017 to have the parish of North Horsham designated as a Neighbourhood Plan area, for the purposes of producing a neighbourhood plan (Appendix 2). North Horsham Parish Council formally resolved to withdraw from the Neighbourhood Plan process on the 5 July 2018 at Full Council: ([FC/267/18](#))

Outcomes

Horsham District Council has accepted the formal request by North Horsham Parish Council on the 30 July 2018 to have the parish of North Horsham to withdraw from the Neighbourhood Planning process.

Any further applications by North Horsham Parish Council to designate their parish area for the purposes of producing a neighbourhood plan will require another formal request for designation in accordance with the Neighbourhood Plan (General) Regulations 2012 (as amended).

Appendix 1

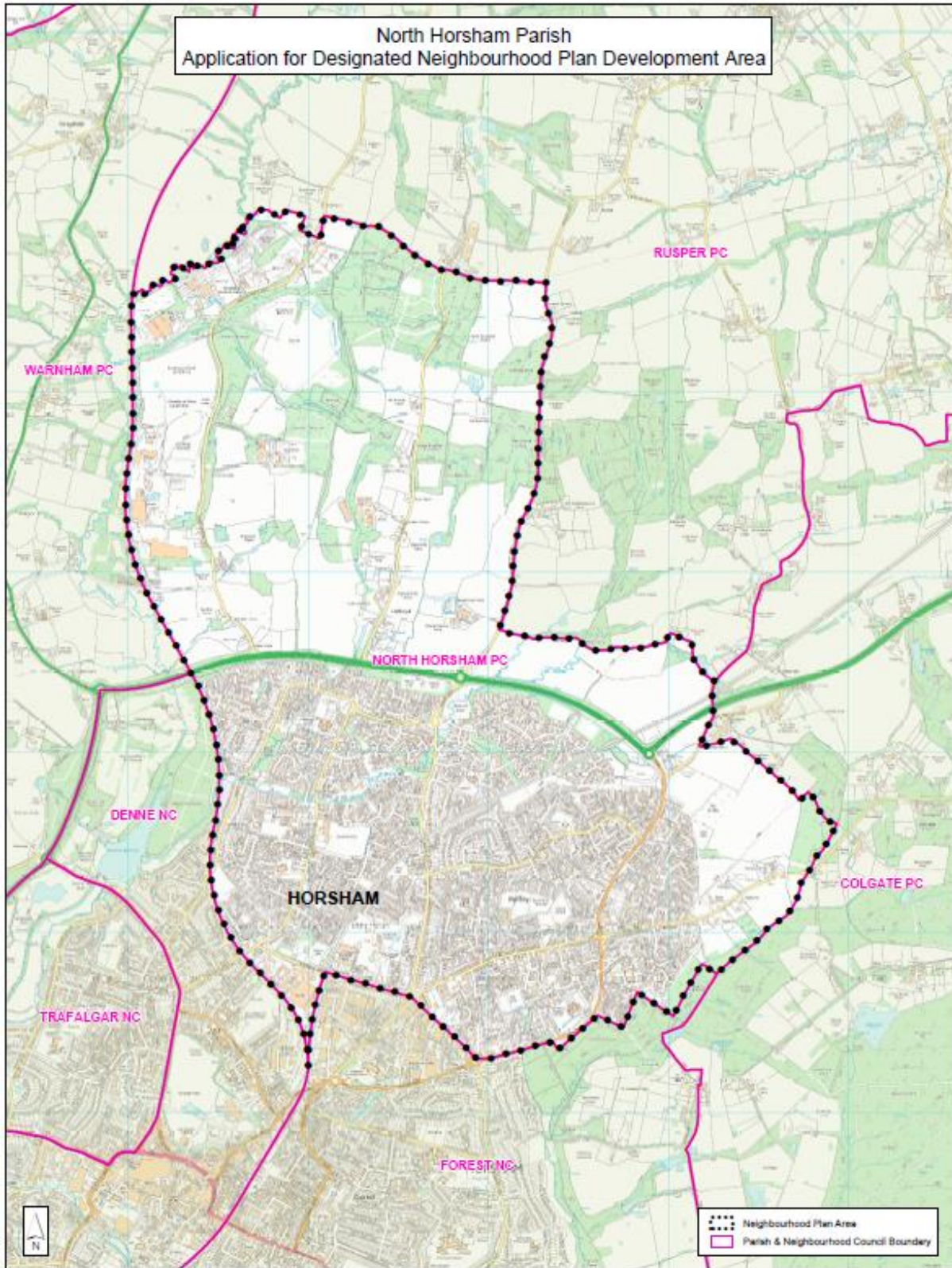

Horsham District Council
 Park North, North Street, Horsham,
 West Sussex. RH12 1RL
 Rod Brown : Head of Planning & Environmental Services

Reproduced by permission of Ordnance Survey map on behalf
 of HMSO. © Crown copyright and database rights (2017).
 Ordnance Survey Licence 100023855

Application to the Horsham District Council under The Neighbourhood Planning (General) Regulations 2012 Regulation 5			
Reference No :	Date :	30/01/2017	
Drawing No :	Drawn :	Checked :	Revisions :

Appendix 2 – Application



**Horsham
District
Council**

Application to Designate a
Neighbourhood Development Plan Area

Neighbourhood Planning (General) Regulations 2012

This application form asks for information (Regulation 5) to assist the Council in publishing an area application (Regulation 6) and after receiving any relevant comments in taking a decision* on the suitability of the Plan Area (Regulation 7).*

If you have any queries about this form please contact:

- ☎ telephone Strategic and Community Planning - 01403 215208
- ✉ email to: strategic.planning@horsham.gov.uk
- ✉ post to: Strategic Planning and Performance, Horsham District Council,
Park North, North Street, Horsham, West Sussex, RH12 1RL

Note all information provided on this form in support of the application will be publicised

Thank you. When completed please return this form - together with your intended Plan Designation Map - to the above address.

*We will acknowledge and advise you on publicity and reporting arrangements and the decision of Horsham Council on your application. *Where the intended Plan Area includes land within the South Downs National Park then this application will also fall for their consideration and approval.*

APPLICATION INFORMATION

A CONTACT DETAILS

Name	Pauline Whitehead
Telephone number	01403 750786
E-mail address	Parish.clerk@northhorsham-pc.gov.uk
Position in organisation	Clerk to the Council

B ABOUT YOUR ORGANISATION

Name of Organisation	North Horsham Parish Council
Address and postcode	Roffey Millennium Hall, Crawley Road, Horsham, West Sussex, RH12 4DT
Parish Council	X
Prospective Neighbourhood Forum	<input type="checkbox"/>

C AREA DETAILS

Intended Name of Neighbourhood Area		North Horsham Parish Neighbourhood Plan Area	
Extent of the area and boundaries	Whole Parish/Neighbourhood Forum area?		X
	Part of a Parish/Neighbourhood Forum area?		<input type="checkbox"/>
	Is this a joint application with a neighbouring Parish or Forum?		<input type="checkbox"/>
	Is any part of this area within the South Downs National Park?*		<input type="checkbox"/>
<i>Add a Map Reference Number</i>	Please provide a Map showing your draft Plan Designation Area Preferably using an Ordnance Survey base map - with copyright acknowledgement.		
<input type="text"/>	Show clearly the boundary of the intended Neighbourhood Plan area and if different from the Parish or Forum area the boundary of these and include the boundary of the District Council (and South Downs National Park if applicable).		

C STATEMENT

<p>Plan Area Statement (required)</p> <p>Explain why this area is considered appropriate to be designated as a neighbourhood development plan area</p> <p><i>Please use another sheet if necessary</i></p>	<p>North Horsham Parish covers the wards of Roffey North and South and Holbrook East and West. Whilst all of the wards have different and distinctive characteristics, they work together as North Horsham Parish which has its own identity and which complements Horsham Town and neighbouring parishes.</p>
<p>D SUPPORTING INFORMATION</p> <p>Supporting Information (optional)</p> <p>For publicity purposes</p> <p><i>You could use this to e.g explain your objectives in producing a Neighbourhood Plan</i></p> <p><i>Please use another sheet if necessary</i></p>	

E DECLARATION

<p>I / We hereby apply to designate a Neighbourhood Area.</p> <p><i>In the case of joint applications, please provide the name of the relevant person and attach a confirmation letter on behalf of each Parish</i></p>	<p>Name and position</p> <p>Pauline Whitehead BA (Hons) FILCM</p>	<p>Date 4th January 2017</p>
---	---	---