

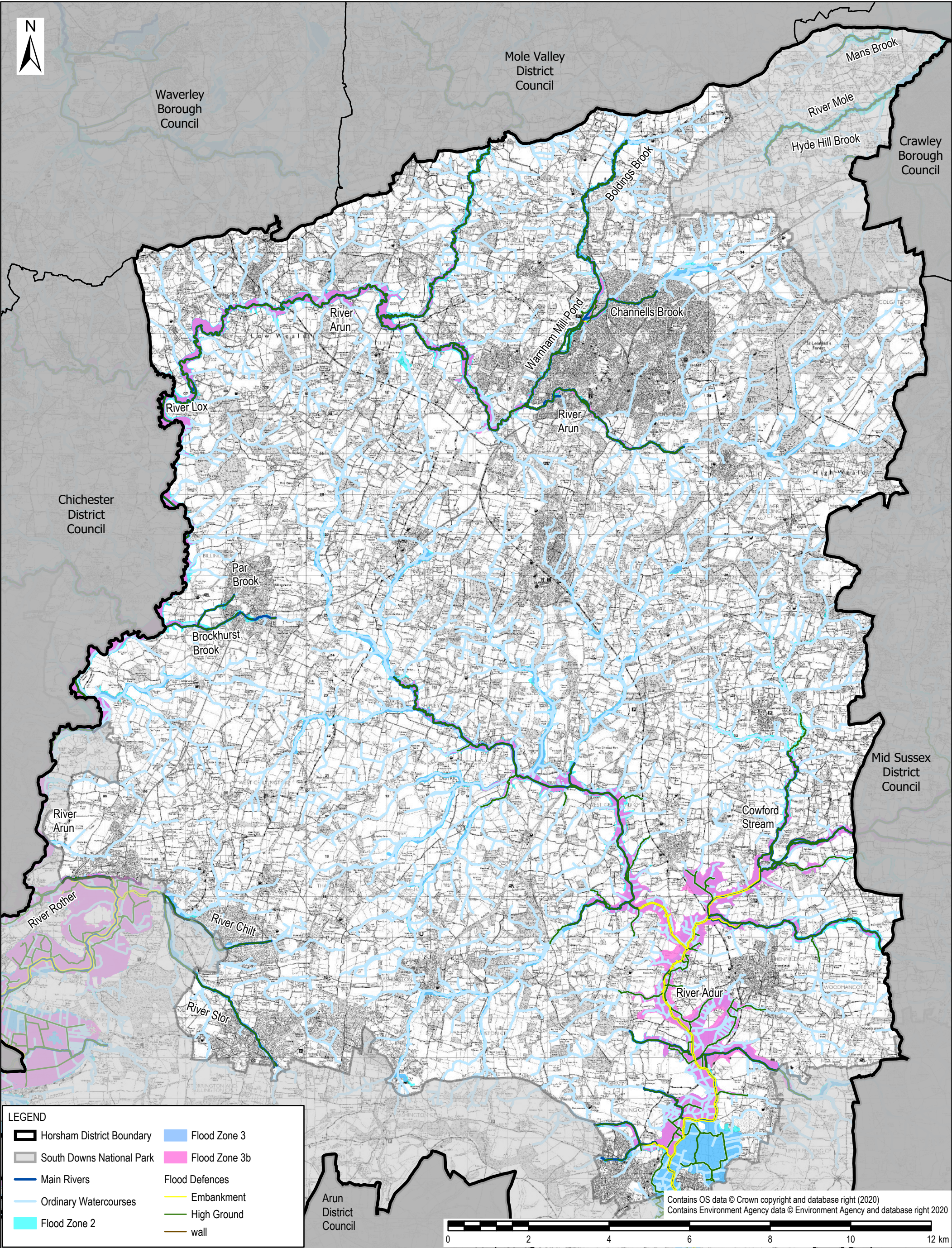

File Name: \\nuu.aecomnet.com\EMIA\UKBAS\Jobs\PR-427626 - Horsham SFRA\900\_CAD\_GIS\920\_GIS



**LEGEND**

Horsham District Boundary	Flood Zone 3
South Downs National Park	Flood Zone 3b
Main Rivers	Embankment
Ordinary Watercourses	High Ground
Flood Zone 2	wall

**Flood Defences**

<div>Project Title/Drawing Title</div> <div>HORSHAM DISTRICT COUNCIL SFRA</div> <div>FIGURE 8 - FLOOD ZONES</div>	<div>Notes</div> <div>1. This map shows the predicted likelihood of fluvial flooding based on the Environment Agency's Flood Map for Planning (Rivers and the Sea) and catchment modelling studies, which may be subject to revision in the future. The Flood Map for Planning is provided on the Environment Agency website (<a href="http://www.gov.uk/environment-agency">www.gov.uk/environment-agency</a>). 2. The probability of fluvial flooding is divided into the following categories: Flood Zone 1 - Land having a less than 0.1% annual exceedance probability (AEP) of river flooding (&lt;1 in 1,000 chance each year). Shown as clear on the Flood Map - all land outside Flood Zones 2 and 3. Flood Zone 2 - Land having between a 1% and 0.1% AEP of river flooding (between 1 in 100 and 1 in 1,000 chance each year). Flood Zone 3 - Land having a 1% AEP or greater of river flooding (&gt;1 in 100 chance). 3. Flood Zone 3b Functional Floodplain is defined as land where water has to flow or be stored in times of flood, or land purposely designed to flood in an extreme event (0.1% AEP). For the purpose of this SFRA, land modelled to have a probability of flooding of 5% AEP (1 in 20 chance each year) or greater, has been used by Horsham District Council as a starting point for identifying areas of Functional Floodplain.</div>	<div>Client</div> <div>HORSHAM DISTRICT COUNCIL</div>			<div>AECOM</div>	
		<div>Drawn</div> <div>SB</div>	<div>Checked</div> <div>SL</div>	<div>Approved</div> <div>EC</div>	<div>Midpoint</div> <div>Alençon Link, Basingstoke</div> <div>Hampshire, RG21 7PP</div> <div>Telephone (01256) 310200</div> <div>Fax (01256) 310201</div> <div><a href="http://www.aecom.com">www.aecom.com</a></div>	
		<div>Date</div> <div>09/01/2020</div>	<div>Scale @ A3</div> <div>1:85,000</div>	<div>Purpose of Issue</div> <div>FINAL</div>	<div></div> <div>THIS DOCUMENT HAS BEEN PREPARED PURSUANT TO AND SUBJECT TO THE TERMS OF AECOM'S APPOINTMENT BY ITS CLIENT. AECOM ACCEPTS NO LIABILITY FOR ANY USE OF THIS DOCUMENT OTHER THAN BY ITS ORIGINAL CLIENT OR FOLLOWING AECOM'S EXPRESS AGREEMENT TO SUCH USE, AND ONLY FOR THE PURPOSES FOR WHICH IT WAS PREPARED AND PROVIDED.</div>	
		<div>Drawing Number</div> <div>FIGURE 8</div>		<div>Rev</div> <div>02</div>		