

Contains OS data © Crown copyright and database right (2020)
Contains Environment Agency data © Environment Agency and database right 2020



Mole Valley
District
Council

Crawley
Borough
Council

Mid Sussex
District
Council

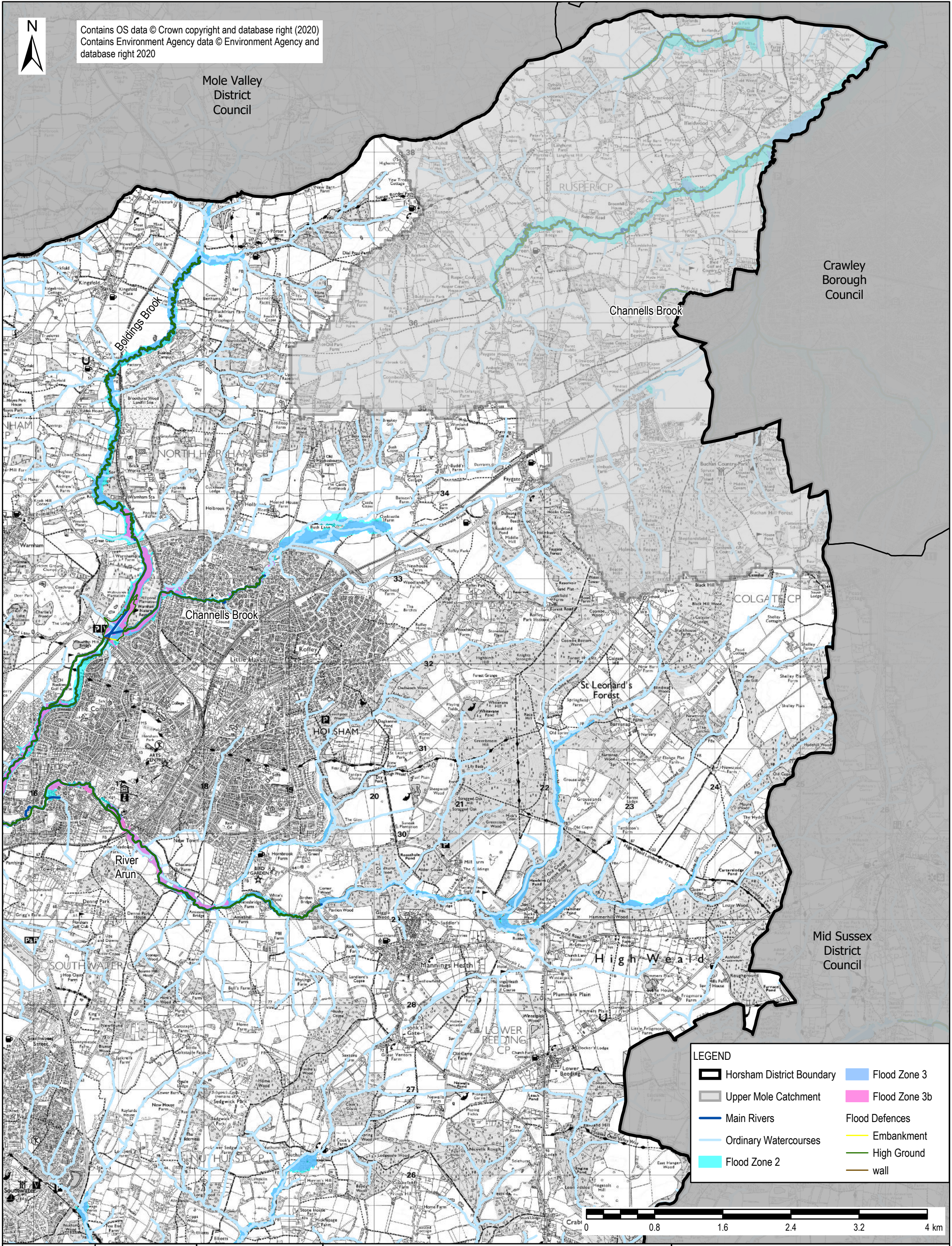

LEGEND

Horsham District Boundary	Flood Zone 3
Upper Mole Catchment	Flood Zone 3b
Main Rivers	Flood Defences
Ordinary Watercourses	Embankment
Flood Zone 2	High Ground
	wall

Project Title/Drawing Title
**HORSHAM
DISTRICT
COUNCIL
SFRA**

**FIGURE 8B-
FLOOD ZONES**

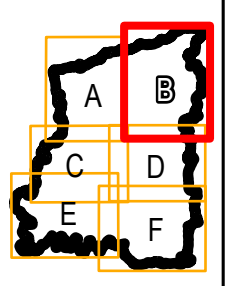

Notes
1. This map shows the predicted likelihood of fluvial flooding based on the Environment Agency's Flood Map for Planning (Rivers and the Sea) and catchment modelling studies, which may be subject to revision in the future. The Flood Map for Planning is provided on the Environment Agency website (www.gov.uk/environment-agency).
2. The probability of fluvial flooding is divided into the following categories:
Flood Zone 1 - Land having a less than 0.1% annual exceedance probability (AEP) of river flooding (<1 in 1,000 chance each year).
Flood Zone 2 - Land having between a 1% and 0.1% AEP of river flooding (between 1 in 100 and 1 in 1,000 chance each year).
Flood Zone 3 - Land having a 1% AEP or greater of river flooding (>1 in 100 chance).
3. Flood Zone 3b Functional Floodplain is defined as land where water has to flow or be stored in lines of flood, or land purposely designed to flood in an extreme event (0.1% AEP). For the purpose of this SFRA, land modelled to have a probability of flooding of 5% AEP or greater has been used by Horsham District Council as a starting point for identifying areas of Functional Floodplain.

Client HORSHAM DISTRICT COUNCIL		
Drawn SB	Checked SL	Approved EC
Date 09/01/2020	Scale @ A3 1:36,000	Purpose of Issue FINAL
Drawing Number FIGURE 8B		Rev 02

AECOM
Midpoint
Alençon Link, Basingstoke
Hampshire, RG21 7PP
Telephone (01256) 310200
Fax (01256) 310201
www.aecom.com

AECOM

THIS DOCUMENT HAS BEEN PREPARED PURSUANT TO AND SUBJECT TO THE TERMS OF AECOM'S APPOINTMENT BY ITS CLIENT. AECOM ACCEPTS NO LIABILITY FOR ANY USE OF THIS DOCUMENT OTHER THAN BY ITS ORIGINAL CLIENT OR FOLLOWING AECOM'S EXPRESS AGREEMENT TO SUCH USE, AND ONLY FOR THE PURPOSES FOR WHICH IT WAS PREPARED AND PROVIDED.

File Name: \\nu.aecomnet.com\EMIAU\UKBAS1\Jobs\PR-427626 - Horsham SFRA\900_CAD_GIS\920_GIS